

QCE Biology Units 1&2

Paper 1

Student's Name: _____

Teacher's Name: _____

Time allowed

- Perusal time – 10 minutes
- Working time – 90 minutes

General instructions

- Answer all questions in this question and response booklet.
- QCAA-approved calculator permitted.
- Planning paper will not be marked.

Section 1 (25 marks)

- 25 multiple choice questions

Section 2 (25 marks)

- 4 short response questions

SECTION 1

Instructions

- Choose the best answer for Questions 1–25.
- This section has 25 questions and is worth 25 marks.
- Use a 2B pencil to fill in the A, B, C or D answer bubble completely.
- If you change your mind or make a mistake, use an eraser to remove your response and fill in the new answer bubble completely.

	A	B	C	D
Example:	<input checked="" type="radio"/>	<input type="radio"/>	<input type="radio"/>	<input type="radio"/>

	A	B	C	D
1.	<input type="radio"/>	<input type="radio"/>	<input type="radio"/>	<input type="radio"/>
2.	<input type="radio"/>	<input type="radio"/>	<input type="radio"/>	<input type="radio"/>
3.	<input type="radio"/>	<input type="radio"/>	<input type="radio"/>	<input type="radio"/>
4.	<input type="radio"/>	<input type="radio"/>	<input type="radio"/>	<input type="radio"/>
5.	<input type="radio"/>	<input type="radio"/>	<input type="radio"/>	<input type="radio"/>
6.	<input type="radio"/>	<input type="radio"/>	<input type="radio"/>	<input type="radio"/>
7.	<input type="radio"/>	<input type="radio"/>	<input type="radio"/>	<input type="radio"/>
8.	<input type="radio"/>	<input type="radio"/>	<input type="radio"/>	<input type="radio"/>
9.	<input type="radio"/>	<input type="radio"/>	<input type="radio"/>	<input type="radio"/>
10.	<input type="radio"/>	<input type="radio"/>	<input type="radio"/>	<input type="radio"/>
11.	<input type="radio"/>	<input type="radio"/>	<input type="radio"/>	<input type="radio"/>
12.	<input type="radio"/>	<input type="radio"/>	<input type="radio"/>	<input type="radio"/>
13.	<input type="radio"/>	<input type="radio"/>	<input type="radio"/>	<input type="radio"/>
14.	<input type="radio"/>	<input type="radio"/>	<input type="radio"/>	<input type="radio"/>
15.	<input type="radio"/>	<input type="radio"/>	<input type="radio"/>	<input type="radio"/>
16.	<input type="radio"/>	<input type="radio"/>	<input type="radio"/>	<input type="radio"/>
17.	<input type="radio"/>	<input type="radio"/>	<input type="radio"/>	<input type="radio"/>
18.	<input type="radio"/>	<input type="radio"/>	<input type="radio"/>	<input type="radio"/>
19.	<input type="radio"/>	<input type="radio"/>	<input type="radio"/>	<input type="radio"/>
20.	<input type="radio"/>	<input type="radio"/>	<input type="radio"/>	<input type="radio"/>
21.	<input type="radio"/>	<input type="radio"/>	<input type="radio"/>	<input type="radio"/>
22.	<input type="radio"/>	<input type="radio"/>	<input type="radio"/>	<input type="radio"/>
23.	<input type="radio"/>	<input type="radio"/>	<input type="radio"/>	<input type="radio"/>
24.	<input type="radio"/>	<input type="radio"/>	<input type="radio"/>	<input type="radio"/>
25.	<input type="radio"/>	<input type="radio"/>	<input type="radio"/>	<input type="radio"/>

SECTION 2

Instructions

- Write using black or blue pen.
 - If you need more space for a response, use the additional pages at the back of this booklet.
 - On the additional pages, write the question number you are responding to.
 - Cancel any incorrect response by ruling a single diagonal line through your work.
 - Write the page number of your alternative/additional response, i.e. See page ...
 - If you do not do this, your original response will be marked.
 - This section has four questions and is worth 25 marks.
-

DO NOT WRITE ON THIS PAGE
THIS PAGE WILL NOT BE MARKED

QUESTION 26 (6 marks)

The diagram shows a stylised cell.

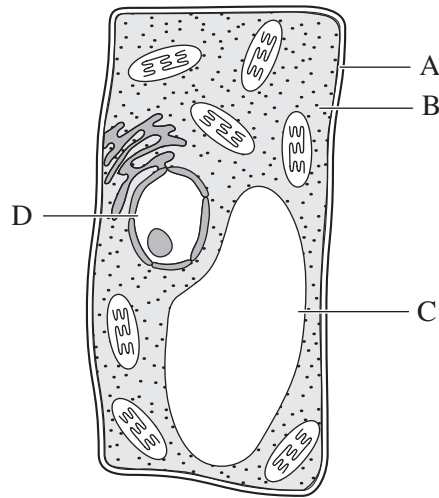

- a) Identify whether this a prokaryotic or eukaryotic cell. Justify your response. [2 marks]

- b) Complete the table by identifying the structures labelled on the cell. [4 marks]

Structure name	
A	
B	
C	
D	

QUESTION 28 (8 marks)

The diagram shows a stylised view of the surface of a leaf under a microscope. Labels A–C represent substances moving in and out of the leaf and label D represents the specific structure that controls this movement.

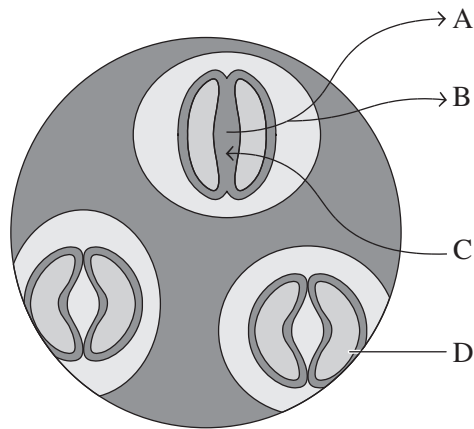

a) Complete the table by identifying the components labelled on the leaf.

[4 marks]

	Component name
A	
B	
C	
D	

b) Describe how a plant can maintain its water balance. Justify your response with reference to the structure identified in Question 28a).

[4 marks]

QUESTION 29 (4 marks)

- a) Identify two components of the immune system that are within the blood. *[2 marks]*

- b) Choose one component identified in Question 29a) and describe how it helps the body fight disease. *[2 marks]*

END OF PAPER

